

Patient report

Bio-Rad DATE: 08/25/2019
D-10 TIME: 05:44 PM
S/N: #DJ4I016123 Software version: 4.30-2
Sample ID: 10552431
Injection date 08/25/2019 05:27 PM
Injection #: 27 Method: HbA1c
Rack #: --- Rack position: 6

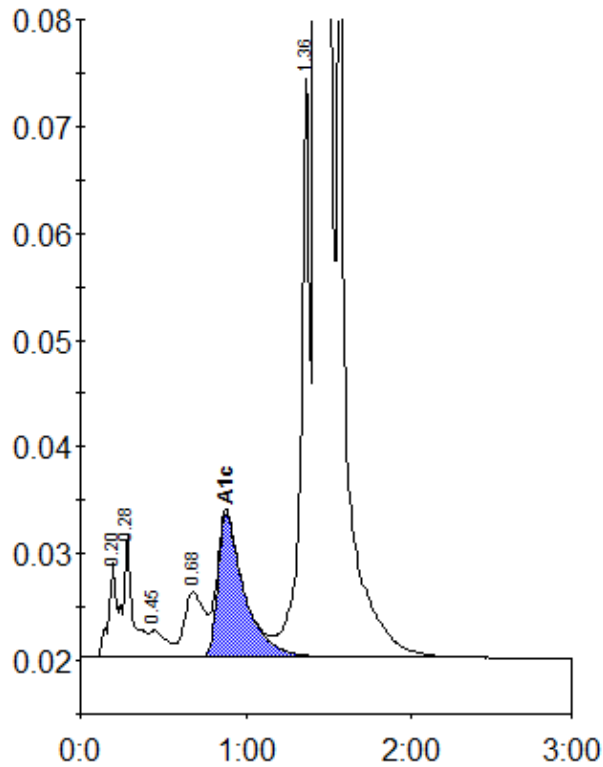

Peak table - ID: 10552431

Peak	R.time	Height	Area	Area %
A1a	0.20	8896	37565	1.0
A1b	0.28	11610	40283	1.0
F	0.45	2547	18266	0.5
LA1c/CHb-1	0.68	6106	52555	1.3
A1c	0.88	13486	149711	5.2
P3	1.36	54777	199602	5.1
A0	1.43	995324	3452524	87.4
Total Area:		3950506		

Concentration:	%
A1c	5.2